

PROJECT REFERENT ---> RICE INDUSTRY

1. RSC RACHABURI
2. RSC LOPBURI
3. RSC CHEAINGMAI
4. RSC LUMPHANG
5. RSC SUKHOTHAI
6. RSC KAMPHANGPHET
7. RSC PHAYAO
8. RSC PRAE
9. RSC NAKORNSAWAN
10. RSC UDONTHANEE
11. RSC KHONKHEAN
12. RSC SAKORNNAKORN
13. RSC KARASIRN
14. RSC SURIN
15. RSC ROIAEI
16. RSC UBPNRACHATHANEE
17. RSC NAKORN RACHASRIMA
18. RSC CHONBURI
19. RSC SURACHTHANEE
20. RSC PHATHALUNG

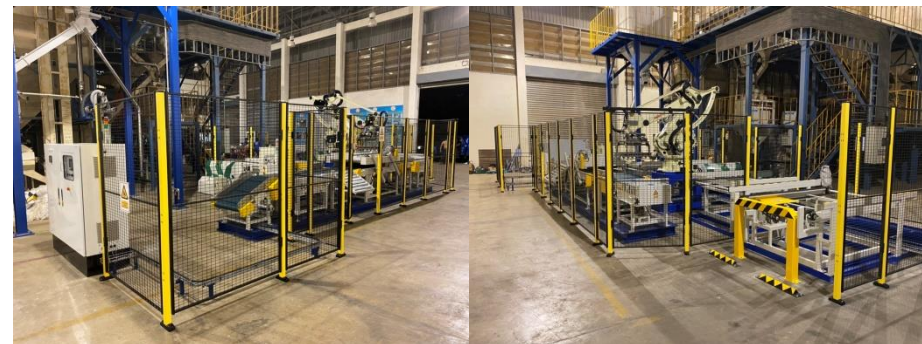

PROJECT REFERENT ---> STRACH INDUSTRY

COMPANY : SINOE STARCH Line No.1



COMPANY : SINOE STARCH Line No.2



PROJECT REFERENT ---> STRACH INDUSTRY

COMPANY : PVD STARCH



PROJECT REFERENT ---> STRACH INDUSTRY

COMPANY : PHETHARA STARCH (LINE 1)



COMPANY : PHETHARA STARCH (LINE 2)



PROJECT REFERENT ---> STRACH INDUSTRY

COMPANY : UNITED FLOUR MILL (Line P8)



COMPANY : UNITED FLOUR MILL (Line P3)



PROJECT REFERENT ---> STRACH INDUSTRY

COMPANY : SIAM FLOUR (1 Line)



PROJECT REFERENT ---> STRACH INDUSTRY

COMPANY : PVTM (Powder)



PROJECT REFERENT ---> RICE INDUSTRY

COMPANY : THAI ROYAL CHITRALADA PROJECT



COMPANY : LOR PHOON PHON RICE MILL



PROJECT REFERENT ---> RICE INDUSTRY

COMPANY : RONGSEERUNGSONPUET PHON



PROJECT REFERENT ---> RICE INDUSTRY

COMPANY : AMNAT-CHAROEN RICE RESEARCH CENTER



COMPANY : SRISAKET RICE RESEARCH CENTER



COMPANY : BUREERUM RICE RESEARCH CENTER



PROJECT REFERENT ---> RICE INDUSTRY

COMPANY : NAKORNNAYOK RICE RESEARCH CENTER



COMPANY : PHITSANULOK RICE RESEARCH CENTER



COMPANY : CHAINART RICE RESEARCH CENTER



PROJECT REFERENT ---> FEEDMILL INDUSTRY

COMPANY : CARGILL SIAM



PROJECT REFERENT ---> FEEDMILL INDUSTRY

COMPANY : APM ARGO RACHABURI



PROJECT REFERENT ---> CARTON PALLETIZER

CUSTOMER : UFM 4 Line



CUSTOMER : WAIWAI



PROJECT REFERENT ---> CARTON PALLETIZER

CUSTOMER : TCC COCONUT



CUSTOMER : DUMEX

